

PLAN SHOWING THE EXISTING GROUND FLOOR TO BE  
REGULARISED AND PROPOSED ADDITIONAL CONSTRUCTION  
OF 1<sup>ST</sup> FLOOR IN S NO 128/2 ORAGADAM VILLAGE  
AMBATTUR TOWNSHIP

**SPECIFICATION**  
FOUNDATION CONCRETE MIX 1:4:8 USING  
40 MM H.B.G. METEL BRICK WORK IN  
1:5 CM USING FOUNDATION AND SUPER  
STRUCTURE R.C.C. WORK IN 1:2:4 FOR  
PLINTH BEAM, LINTEL CUM SUNSHADE  
AND ROOF SLAB. DOORS AND WINDOWS  
ARE IN TEAKWOOD. FLOOR FINISHING  
IN P.C.C 1:5. ALL WALLS PLASTERING  
1:3 OR 1:5. CEILING SHALL BE PLASTER  
RING IN 1:3 CM. WEATHERING COURSE  
OVER ROOF SLAB USING WITH SUITABLE  
SLOPE WHITE WASHING IN ALL WALLS  
TWO COATS GRILL WORK IN USING  
SIT OUT.

**JOINERY DETAILS**

- D<sub>1</sub> T.N. DOOR - 3'3" X 7'0" (9X21)
- D<sub>2</sub> " " - 3'0" X 7'0" (9X21)
- D<sub>3</sub> " " - 2'6" X 7'0" (75X21)
- W<sub>1</sub> WINDOW - 4'0" X 4'6" (12X137)
- W<sub>2</sub> WINDOW - 3'0" X 4'6" (9X137)
- V - VENTILATOR - 2'6" X 2'0" (75X61)

**AREA DETAILS**

PLOT EXTENT:- 6920 SQFT 6435SQM  
PLINTH AREA:-  
GROUND FLOOR:- 1050 SQFT 97.65SQM  
FIRST FLOOR:- 1050 SQFT 97.65SQM  
PLOT COVERAGE:- 15%

**SIG OF OWNER**

*Saradha*

**SIG OF LIC SURVEYOR**

M. MOHAN  
CONSULTING ENGINEER  
CORPORATION OF MADRAS,  
AVADI, AMBATTUR TOWNSHIP  
LICENCED SURVEYOR

M. M. CONSTRUCTION  
NO. 1, M.T.H. 10,  
AMBATTUR

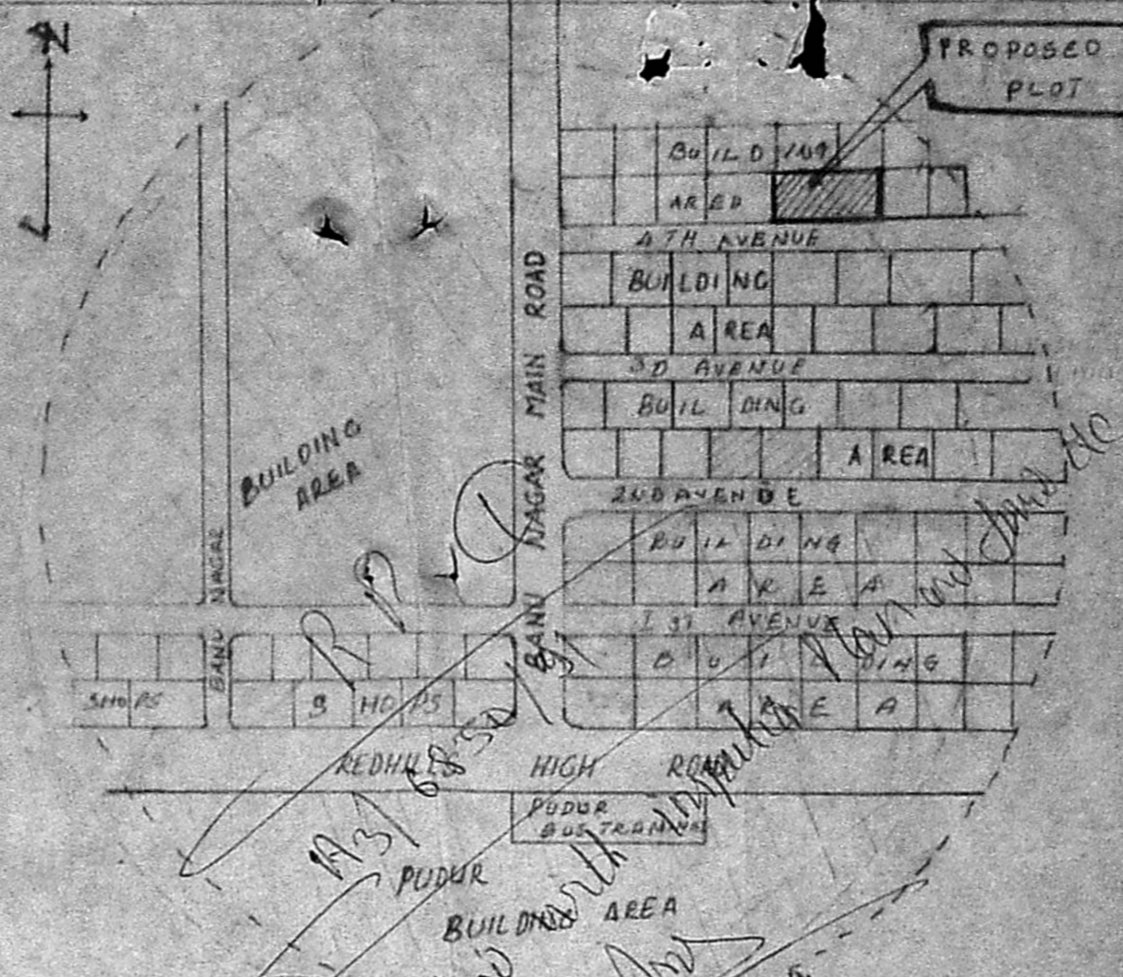

Planning Permit No. A/1034/91  
**APPROVED**  
SUBJECT TO THE CONDITIONS IN  
THIS OFFICE ORDER.  
FOR MEMBERS SECRETARY  
MADRAS METROPOLITAN  
DEVELOPMENT AUTHORITY  
MADRAS 600 008

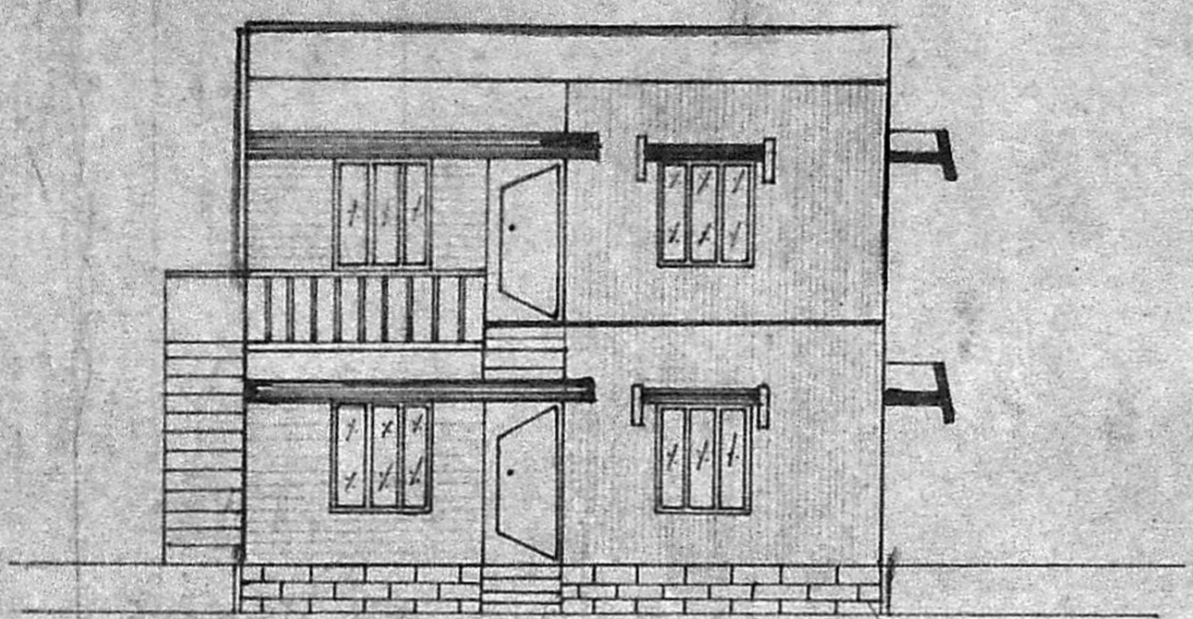

ELEVATION

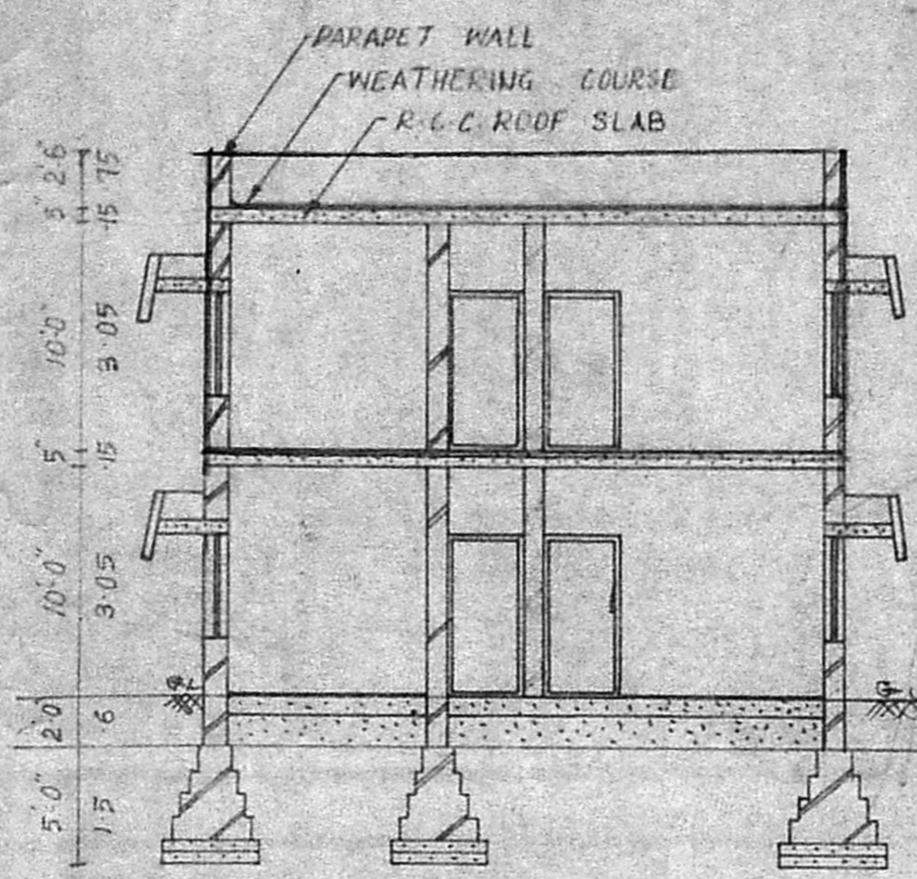

SECTION ON AB

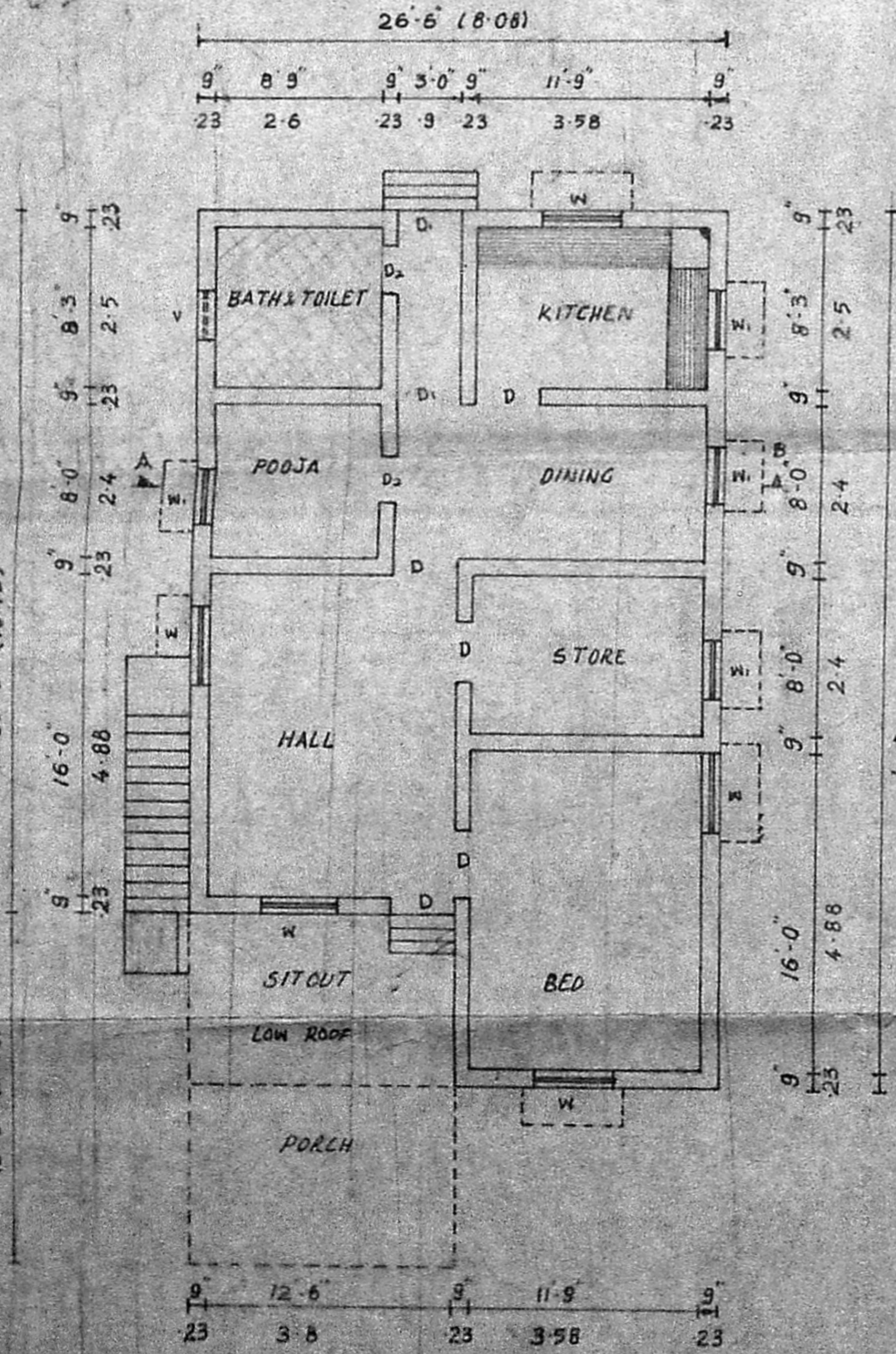

GROUND FLOOR PLAN

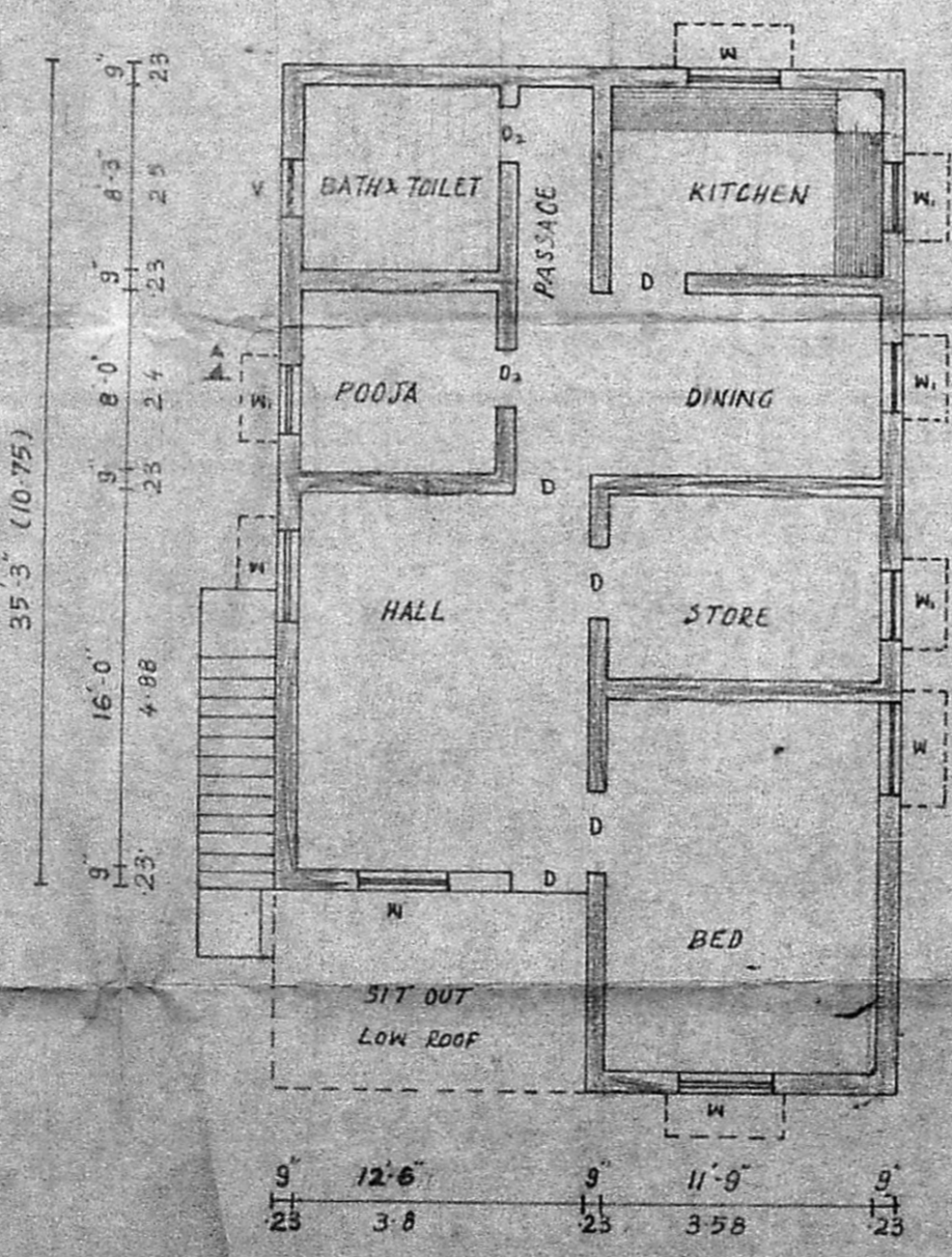

FIRST FLOOR PLAN

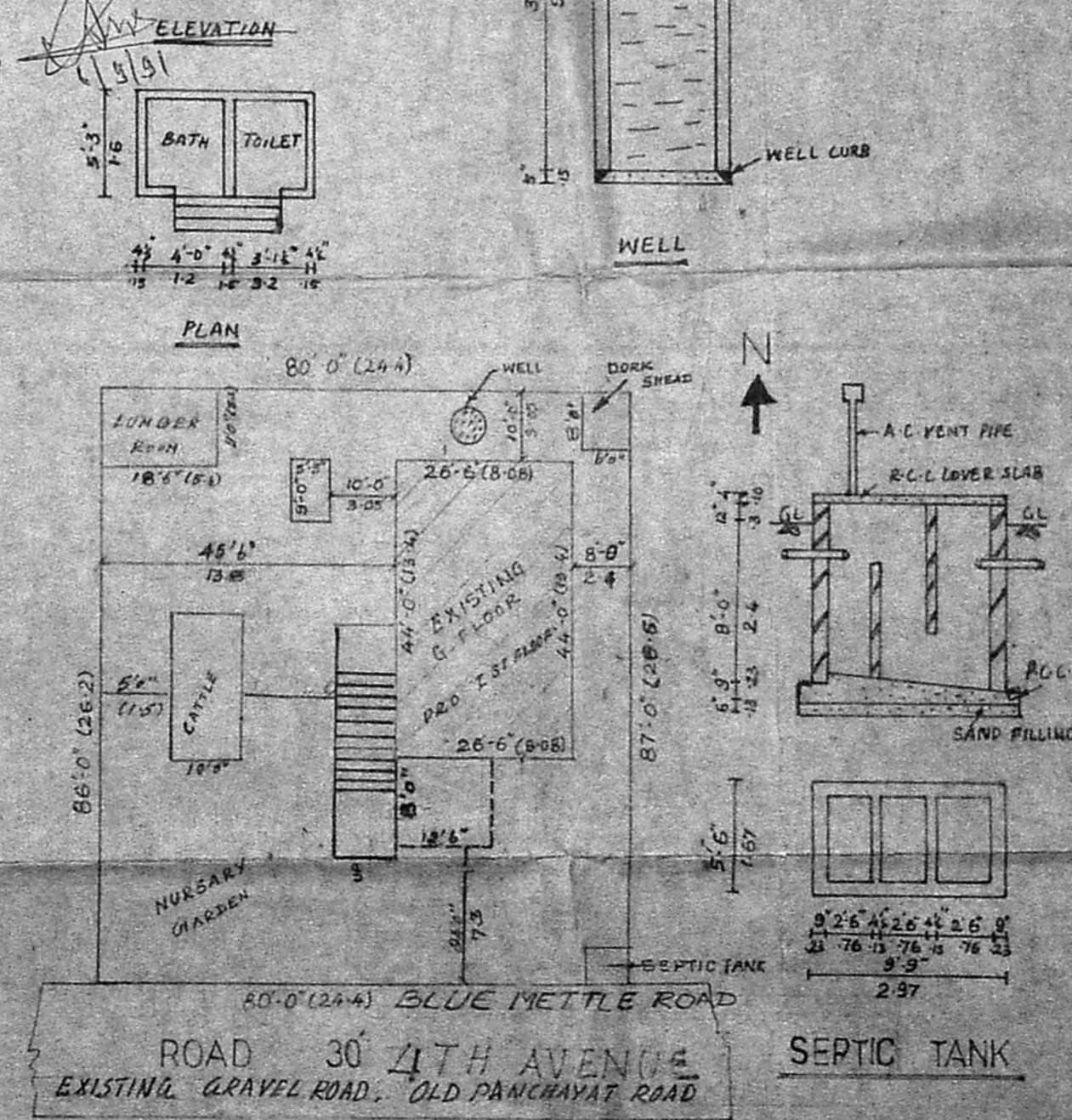

SITE PLAN SCALE 1:300